OASIS International Hydration Solutions

Bottle Fillers, Drinking Fountains & Filtration







OASIS®

WATER WHERE YOU NEED IT.



WATER WHERE YOU NEED IT

OASIS: A Century of Pure Hydration

Since 1910, OASIS has championed clean, refreshing water – whether newly built, established, or expanding locations.

Sustainability Leadership: Propel your organization towards an eco-responsible future. With our bottle filling stations, embrace the mantra: Refill, Reduce, Refresh.

Economic & Environmental Sense: Cut back on costs and environmental impact tied to single-use plastic bottles.

Reliability in Every Drop: Our drinking fountains, equipped with mechanical activation, ensure an uninterrupted water supply. No power? No problem!

Ask the Essential Question: What might be concealed in your water? Partner with OASIS to ensure it's only purity.

Scan this QR Code to access BIM Files, Specification Sheets, and product listings for our latest offerings.

CONTENTS

Bottle Fillers 4

Combination Units 6

Vandal Resistant 8

QUASAR 10

Modular 12

Drinking Fountains 14

Outdoor 17

Freestanding 18

Filtration 19



RETROFIT

Upgrade Seamlessly with OASIS Retrofit Bottle Fillers

OASIS leads the way in innovation by being one of the sole manufacturers capable of retrofitting* our bottle Fillers to various fountain brands. Transform your current units efficiently and cost-effectively to modern hydration solutions!



Model PWEBF*

507000

Power:	Electricity Required
Activation By:	Contactless Sensor



Model PWFEBF*

507003FVF, VersaFilter III Filter
507003FPF, Total PFAS Filter
507003FRX, Pharmaceutical Filter

Power:	Electricity Required
Activation By:	Contactless Sensor



Model PWSBF*

507012

Power:	No Electricity Required
Activation By:	Manual Activation



Model PWFSBF*

507015FVF, VersaFilter III Filter
507015FPF, Total PFAS Filter
507015FRX, Pharmaceutical Filter

Power:	No Electricity Required
Activation By:	Manual Activation



Model PWFSVBF

507565FVF, VersaFilter III Filter
507565FPF, Total PFAS Filter
507565FRX, Pharmaceutical Filter

Power:	Electricity Required
Activation By:	Manual Activation
Features:	Vandal Resistant, Indoor



Model PWFMVBF

507564FVF, VersaFilter III Filter
507564FPF, Total PFAS Filter
507564FRX, Pharmaceutical Filter

Power:	No Electricity Required
Activation By:	Manual Activation
Feature:	Vandal Resistant, Indoor

*If retrofitting the Oasis bottle filling station to an Elkay® fountain, it is necessary to have the Elkay® Adapter Gasket (041533-001) to complete the installation.



Model PWSVDBF

507553

Power:	Electricity Required
Activation By:	Manual Activation
Features:	Vandal Resistant, Outdoor



Model PWFSVDBF

507554, Outdoor Filter

Power:	Electricity Required
Activation By:	Manual Activation
Feature:	Vandal Resistant, Outdoor



Model PWMVDBF

507551

Power:	No Electricity Required
Activation By:	Manual Activation
Features:	Vandal Resistant, Outdoor



Model PWFMVDBF

507552, Outdoor Filter

Power:	No Electricity Required
Activation By:	Manual Activation
Features:	Vandal Resistant, Outdoor

Filtration Without Frustration

No more crawling on the floor to change a filter—Tilt 'N Tether allows easy access to filters from the top of any OASIS on-the wall bottle Fillers.

Accessibility

Easy access to filter with just two screws to open bottle filler.

Convenience

One screwdriver needed – keeping it simple on your toolbox.

Efficient

Filter replacement and/or maintenance can be performed in under one minute.



COMBINATION UNITS

Choose Your Finish: A variety of 3 finishes with galvanized metal frame, powder-coated steel panels and a stainless steel top for durability and corrosion resistance – ensuring a lasting impact.

Universal Bi-Level Design: Split-level units can be installed with the right or left side placed higher or lower, resulting in one unit to install, one unit to stock.

Filtration Solutions: Choose from VersaFilter III, Total PFAS or Pharmaceutical filtration solutions for indoor units, providing clean, safe drinking water!

Universal Rough-In Design: Upgrading to OASIS? Our units are tailored to fit seamlessly over most standard rough-ins, making the transition smoother than ever for replacing drinking fountains.



Model PG8FEBF

Greystone Finish	Sandstone Finish	Stainless Steel Finish
507047FVF, VersaFilter III	507048FVF, VersaFilter III	507049FVF, VersaFilter III
507047FPF, Total PFAS	507048FPF, Total PFAS	507049FPF, Total PFAS
507047FRX, Pharmaceutical	507048FRX, Pharmaceutical	507049FRX, Pharmaceutical

Power:	Electricity Required
Activation By:	Contactless Sensor: Bottle Filler, Manual Activation: Fountain
Chilling Option:	8.0 gph



Model PG8FEBFSL

Greystone Finish	Sandstone Finish	Stainless Steel Finish
507043FVF, VersaFilter III	507044FVF, VersaFilter III	507045FVF, VersaFilter III
507043FPF, Total PFAS	507044FPF, Total PFAS	507045FPF, Total PFAS
507043FPF, Pharmaceutical	507044FRX, Pharmaceutical	507045FRX, Pharmaceutical

Power:	Electricity Required
Activation By:	Contactless Sensor: Bottle Filler, Manual Activation: Fountains
Chilling Option:	8.0 gph



Model PG8FEBFT

Greystone Finish	Sandstone Finish	Stainless Steel Finish
507077FVF, VersaFilter III	507078FVF, VersaFilter III	507079FVF, VersaFilter III
507077FPF, Total PFAS	507078FPF, Total PFAS	507079FPF, Total PFAS
507077FPF, Pharmaceutical	507078FRX, Pharmaceutical	507079FRX, Pharmaceutical

Power:	Electricity Required
Activation By:	Contactless Sensor: Bottle Filler & Fountain
Chilling Option:	8.0 gph



Model PG8FEBFSLTT

Greystone Finish	Sandstone Finish	Stainless Steel Finish
507101FVF, VersaFilter III	507102FVF, VersaFilter III	507103FVF, VersaFilter III
507101FPF, Total PFAS	507102FPF, Total PFAS	507103FPF, Total PFAS
507101FRX, Pharmaceutical	507102FRX, Pharmaceutical	507103FRX, Pharmaceutical

Power:	Electricity Required
Activation By:	Contactless Sensor: Bottle Filler & Fountains
Chilling Option:	8.0 gph



Model PG8FEBFSLTM

Greystone Finish	Sandstone Finish	Stainless Steel Finish
507101FVF, VersaFilter III	507102FVF, VersaFilter III	507103FVF, VersaFilter III
507101FPF, Total PFAS	507102FPF, Total PFAS	507103FPF, Total PFAS
507101FRX, Pharmaceutical	507102FRX, Pharmaceutical	507103FRX, Pharmaceutical

Power:	Electricity Required
Activation By:	Contactless Sensor: Bottle Filler & Left Fountain, Manual Activation: Right Fountain
Chilling Option:	8.0 gph



Model PG8FSBF

Greystone Finish	Sandstone Finish	Stainless Steel Finish
507306FVF, VersaFilter III	507307FVF, VersaFilter III	507308FVF, VersaFilter III
507306FPF, Total PFAS	507307FPF, Total PFAS	507308FPF, Total PFAS
507306FRX, Pharmaceutical	507307FRX, Pharmaceutical	507308FRX, Pharmaceutical

Power:	Electricity Required
Activation By:	Manual Activation: Bottle Filler & Fountain
Chilling Option:	8.0 gph



Model PG8FSBFSL

Greystone Finish	Sandstone Finish	Stainless Steel Finish
507323FVF, VersaFilter III	507324FVF, VersaFilter III	507325FVF, VersaFilter III
507323FPF, Total PFAS	507324FPF, Total PFAS	507325FPF, Total PFAS
507323FRX, Pharmaceutical	507324FRX, Pharmaceutical	507325FRX, Pharmaceutical

Power:	Electricity Required
Activation By:	Manual Activation: Bottle Filler & Fountains
Chilling Option:	8.0 gph

VANDAL RESISTANT BUBBLER

OASIS vandal-resistant "lite" units feature a durable brass bubbler (BRB) for added protection, combined with a standard bottle filling station and fountain for reliable hydration in high-traffic areas.



Model PG8FEBF-BRB

Greystone Finish	Stainless Steel Finish
5076087FVF, VersaFilter III	507459FVF, VersaFilter III
507608FPF, Total PFAS	507459FPF, Total PFAS
507608FRX, Pharmaceutical	507459FRX, Pharmaceutical

Power:	Electricity Required
Activation By:	Contactless Sensor: Bottle Filler, Manual Activation: Fountain
Chilling Option:	8.0 gph



Model PG8FEBFSL-BRB

Greystone Finish	Stainless Steel Finish
507609FVF, VersaFilter III	507458FVF, VersaFilter III
507609FPF, Total PFAS	507458FPF, Total PFAS
507609FPF, Pharmaceutical	507458FRX, Pharmaceutical

Power:	Electricity Required
Activation By:	Contactless Sensor: Bottle Filler, Manual Activation: Fountains
Chilling Option:	8.0 gph



Model PG8FSBF-BRB

Greystone Finish	Stainless Steel Finish
507614FVF, VersaFilter III	507615FVF, VersaFilter III
507614FPF, Total PFAS	507615FPF, Total PFAS
507614FPF, Pharmaceutical	507615FRX, Pharmaceutical

Power:	Electricity Required
Activation By:	Manual Activation: Bottle Filler & Fountain
Chilling Option:	8.0 gph



Model PG8FSBFSL-BRB

Greystone Finish	Stainless Steel Finish
507616FVF, VersaFilter III	507617FVF, VersaFilter III
507616FPF, Total PFAS	507617FPF, Total PFAS
507616FRX, Pharmaceutical	507617FRX, Pharmaceutical

Power:	Electricity Required
Activation By:	Manual Activation: Bottle Filler & Fountains
Chilling Option:	8.0 gph

VANDAL RESISTANT COMBINATION UNITS

OASIS vandal-resistant units are designed for durability, offering tamper-resistant, sturdy, and reliable hydration solutions. Available as vandal-resistant fountains with a vandal-resistant bottle filling station, these units withstand heavy use in high-traffic environments, with options including a brass bubbler (BRB) for added protection.



Model PGV8FSVBF-BRB

507567FVF, VersaFilter III
507567FPF, Total PFAS
507567FRX, Pharmaceutical

Power:	Electricity Required
Activation By:	Manual Activation: Bottle Filler & Fountain
Chilling Option:	8.0 gph



Model PGV8FSVBFSL-BRB

507571FVF, VersaFilter III
507571FPF, Total PFAS
507571FRX, Pharmaceutical

Power:	Electricity Required
Activation By:	Manual Activation: Bottle Filler & Fountains
Chilling Option:	8.0 gph



Model PGVFMVBF-BRB

507578FVF, VersaFilter III
507578FPF, Total PFAS
507578FRX, Pharmaceutical

Power:	No Electricity Required
Activation By:	Manual Activation: Bottle Filler & Fountain
Chilling Option:	Non-Refrigerated



Model PGVFMVBFSL-BRB

507580FVF, VersaFilter III
507580FPF, Total PFAS
507580FRX, Pharmaceutical

Power:	No Electricity Required
Activation By:	Manual Activation: Bottle Filler & Fountains
Chilling Option:	Non-Refrigerated

QUASAR™

Disinfect your drinking water at point of dispense

QUASAR, a UVC-LED water treatment at the point of dispense on bottle Fillers, only from OASIS. Dual filtration can provide an additional layer of microbe reduction at the bottle Filler and the drinking fountain bubbler. Ultimately providing the best quality drinking water.

Pathogen Inactivation

Effective against a wide range of water-borne pathogens by 99.9%, including Legionella, Cryptosporidium, and Giardia

Constant Protection

UV-C LEDs pulse on every 10 minutes to keep the dispense point sanitized

Long Life

UV-C LEDs will last ten years or more

Chemical Free

Provides physical treatment of water without the use of harmful chemicals or altering taste

Mercury Free

Environmentally friendly, no special disposal required

Low Power

UV-C LEDs do not transfer heat to the treated water or waste energy



Model PWEBQ*

507006

Power:	Electricity Required
Activation By:	Contactless Sensor
Feature:	QUASAR, UV-C LED



Model PWF2EBQ*

507009

Power:	Electricity Required
Activation By:	Contactless Sensor
Features:	QUASAR, UV-C LED
Filtration:	VersaFilter III & Remedi Filter



Model PWSMF2EBQ

506999

Power:	Electricity Required
Activation By:	Contactless Sensor
Filtration:	VersaFilter III & Remedi Filter



Model PG8EBQ

507054, Greystone Finish
507055, Sandstone Finish
507056, Stainless Steel Finish

Power:	Electricity Required
Activation By:	Contactless Sensor: Bottle Filler Manual Activation: Fountain
Chilling Option:	8.0 gph



Model PG8F2EBQ

507114, Greystone Finish
507115, Sandstone Finish
507116, Stainless Steel Finish

Power:	Electricity Required
Activation By:	Contactless Sensor: Bottle Filler Manual Activation: Fountain
Chilling Option:	8.0 gph
Filtration:	VersaFilter III & Remedi Filter



Model PG8EBQSL

507060, Greystone Finish
507061, Sandstone Finish
507062, Stainless Steel Finish

Power:	Electricity Required
Activation By:	Contactless Sensor: Bottle Filler Manual Activation: Fountain
Chilling Option:	8.0 gph



Model PG8F2EBQSL

507120, Greystone Finish
507121, Sandstone Finish
507122, Stainless Steel Finish

Power:	Electricity Required
Activation By:	Contactless Sensor: Bottle Filler Manual Activation: Fountain
Chilling Option:	8.0 gph
Filtration:	VersaFilter III & Remedi Filter

QUASAR™

MODULAR, IN-WALL

Modular, recessed bottle filling stations and fountains provide space-saving hydration solutions for high-traffic areas. Features include electronic or mechanical activation on bottle Fillers with filtration and QUASAR on select models.



Model MW8EBF

506975

Power:	Electricity Required
Activation By:	Contactless Sensor
Chilling Option:	8.0 gph



Model M8WREBF

507179

Power:	Electricity Required
Activation By:	Contactless Sensor: Bottle Filler Manual Activation: Fountain
Chilling Option:	8.0 gph



Model M8EBF

507020

Power:	Electricity Required
Activation By:	Contactless Sensor: Bottle Filler Manual Activation: Fountain
Chilling Option:	8.0 gph



Model M8CREBF

507172

Power:	Electricity Required
Activation By:	Contactless Sensor: Bottle Filler Manual Activation: Fountains
Chilling Option:	8.0 gph



Model MMRSLEBF

507193

Power:	Electricity Required
Activation By:	Contactless Sensor: Bottle Filler Manual Activation: Fountains
Chilling Option:	Non-refrigerated



Model MW8EBQ

506985

Power:	Electricity Required
Activation By:	Contactless Sensor
Chilling Option:	8.0 gph



Model MW8F2EBQ

506989

Power:	Electricity Required
Activation By:	Contactless Sensor
Chilling Option:	8.0 gph
Filtration:	VersaFilter III & Remedi Filter



Model M8CREBQ

507650

Power:	Electricity Required
Activation By:	Contactless Sensor
Chilling Option:	8.0 gph





DRINKING FOUNTAINS

OASIS drinking fountains are the perfect way to keep you hydrated and healthy with ADA compliant solutions available in single or split level.



Model PG8AC

504571, Greystone Finish
504323, Sandstone Finish
504324, Stainless Steel Finish

Power:	Electricity Required
Activation By:	Manual Activation
Chilling Option:	8.0 gph

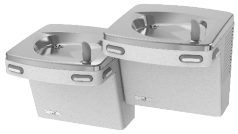

Model PG8ACSL

506232 , Greystone Finish
504327, Sandstone Finish
504328, Stainless Steel Finish

Power:	Electricity Required
Activation By:	Manual Activation
Chilling Option:	8.0 gph



Model PG8ACT

506672, Greystone Finish
506028, Sandstone Finish
506029, Stainless Steel Finish

Power:	Electricity Required
Activation By:	Contactless Activation
Chilling Option:	8.0 gph



Model PG8ACSLTT

506719, Greystone Finish
506235, Sandstone Finish
506720, Stainless Steel Finish

Power:	Electricity Required
Activation By:	Contactless Activation
Chilling Option:	8.0 gph



Model PG8ACSLTM

506670, Greystone Finish
506030, Sandstone Finish
506031, Stainless Steel Finish

Power:	Electricity Required
Activation By:	Contactless Activation: Left Fountain Manual Activation: Right Fountain
Chilling Option:	8.0 gph



Model PGF8AC

Greystone Finish	Sandstone Finish	Stainless Steel Finish
507360FVF, VersaFilter III	507361FVF, VersaFilter III	507362FVF, VersaFilter III
507360FPF, Total PFAS	507361FPF, Total PFAS	507362FPF, Total PFAS
507360FPF, Pharmaceutical	507361FRX, Pharmaceutical	507362FRX, Pharmaceutical

Power:	Electricity Required
Activation By:	Manual Activation: Bottle Filler & Fountains
Chilling Option:	8.0 gph

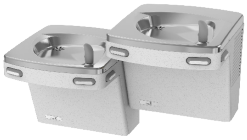

Model PGF8ACSL

Greystone Finish	Sandstone Finish	Stainless Steel Finish
507365FVF, VersaFilter III	507366FVF, VersaFilter III	507367FVF, VersaFilter III
507365FPF, Total PFAS	507366FPF, Total PFAS	507367FPF, Total PFAS
507365FPF, Pharmaceutical	507366FRX, Pharmaceutical	507367FRX, Pharmaceutical

Power:	Electricity Required
Activation By:	Manual Activation: Fountains
Chilling Option:	8.0 gph



Model PGF8ACT

Greystone Finish	Sandstone Finish	Stainless Steel Finish
507352FVF, VersaFilter III	507353FVF, VersaFilter III	507166FVF, VersaFilter III
507352FPF, Total PFAS	507353FPF, Total PFAS	507166FPF, Total PFAS
507352FPF, Pharmaceutical	507353FRX, Pharmaceutical	507166FRX, Pharmaceutical

Power:	Electricity Required
Activation By:	Contactless Activation
Chilling Option:	8.0 gph



Model PGF8ACSLTT

Greystone Finish	Sandstone Finish	Stainless Steel Finish
507375FVF, VersaFilter III	507376FVF, VersaFilter III	507377FVF, VersaFilter III
507375FPF, Total PFAS	507376FPF, Total PFAS	507377FPF, Total PFAS
507375FPF, Pharmaceutical	507376FRX, Pharmaceutical	507377FRX, Pharmaceutical

Power:	Electricity Required
Activation By:	Contactless Activation: Fountains
Chilling Option:	8.0 gph



Model PGF8ACSLTM

Greystone Finish	Sandstone Finish	Stainless Steel Finish
507371FVF, VersaFilter III	507372FVF, VersaFilter III	507373FVF, VersaFilter III
507371FPF, Total PFAS	507372FPF, Total PFAS	507373FPF, Total PFAS
507371FPF, Pharmaceutical	507372FRX, Pharmaceutical	507373FRX, Pharmaceutical

Power:	Electricity Required
Activation By:	Contactless Activation: Left Fountain Manual Activation: Right Fountain
Chilling Option:	8.0 gph

VANDAL RESISTANT FOUNTAINS

OASIS vandal-resistant hydration solutions feature durable drinking fountains with options like a vandal-resistant bubbler with a flexible guard or brass bubbler (BRB), a mechanical front push button, tamper-resistant fasteners, and perforated galvanized steel screens to prevent obstruction.



Model PGV8AC

504404

Power:	Electricity Required
Activation By:	Manual Activation
Chilling Option:	8.0 gph



Model PGV8ACSL

504528

Power:	Electricity Required
Activation By:	Manual Activation
Chilling Option:	8.0 gph



Model PGVF8AC

507434FVF, VersaFilter III Filter
507434FPF, Total PFAS Filter
507434FRX, Pharmaceutical Filter

Power:	Electricity Required
Activation By:	Manual Activation
Chilling Option:	8.0 gph



Model PGVF8ACSL

507436FVF, VersaFilter III Filter
507436FPF, Total PFAS Filter
507436FRX, Pharmaceutical Filter

Power:	Electricity Required
Activation By:	Manual Activation
Chilling Option:	8.0 gph



Model PGVF8AC-14G

507437FVF, VersaFilter III Filter
507437FPF, Total PFAS Filter
507437FRX, Pharmaceutical Filter

Power:	Electricity Required
Activation By:	Manual Activation
Chilling Option:	8.0 gph
Features:	14-Gauge, Heavy Duty



Model PGVF8ACSL-14G

507438FVF, VersaFilter III Filter
507438FPF, Total PFAS Filter
507438FRX, Pharmaceutical Filter

Power:	Electricity Required
Activation By:	Manual Activation
Chilling Option:	8.0 gph
Features:	14-Gauge, Heavy Duty

OUTDOOR

OASIS offers both indoor and outdoor hydration stations! Our outdoor-rated drinking fountains are made of heavy duty, vandal resistant materials to withstand weather conditions and intentional damage or tampering.



Model PGVDF8AC

507643

Power:	Electricity Required
Activation By:	Manual Activation
Chilling Option:	8.0 gph
Filtration System	Outdoor



Model PGVDF8ACSL

507645

Power:	Electricity Required
Activation By:	Manual Activation
Chilling Option:	8.0 gph
Filtration System	Outdoor



Model PGVD8FSVDBF

507636

Power:	Electricity Required
Activation By:	Manual Activation
Chilling Option:	8.0 gph
Filtration System	Outdoor



Model PGVD8FSVDBFSL

507638

Power:	Electricity Required
Activation By:	Manual Activation
Chilling Option:	8.0 gph
Filtration System	Outdoor



Model PGVDFMVDBF

507640

Power:	No Electricity Required
Activation By:	Manual Activation
Chilling Option:	Non-refrigerated
Filtration System	Outdoor



Model PGVDFMVDBFSL

507641

Power:	No Electricity Required
Activation By:	Manual Activation
Chilling Option:	Non-refrigerated
Filtration System	Outdoor

FREESTANDING BOTTLE FILLERS

Freestanding electronic bottle Fillers provide a durable, long-lasting hydration solution with contactless operation and a high-capacity chilled water fill rate of 1.1 gallons per minute, delivering 10 or 20 gallons per hour. Designed to meet ADA-compliant standards, they feature a built-in drain to eliminate the need for a drip tray and are available with QUASAR UV-C LED for added water protection.



Model PFCP10EBF

507199, VersaFilter III Filter
507523,. Total PFAS Filter
507524, Pharmaceutical Filter

Power:	Electricity Required
Activation By:	Contactless Activation
Chilling Option:	10.0 gph



Model PCP10EBQ

507200

Power:	Electricity Required
Activation By:	Contactless Activation
Chilling Option:	10.0 gph



Model PF2CPEBQ

507204

Power:	Electricity Required
Activation By:	Contactless Activation
Chilling Option:	Non-refrigerated
Filtration System	VersaFilter III & Remedi Filter



Model PF2CP10EBQ

507203

Power:	Electricity Required
Activation By:	Contactless Activation
Chilling Option:	10.0 gph
Filtration System	VersaFilter III & Remedi Filter

FILTRATION

Investing in hygienic hydration solutions, such as bottle-filling stations and drinking fountains with filtration systems targeting lead and other harmful contaminants, will ensure students access safe and clean drinking water.



VersaFilter III Replacement Cartridge
041145-001



Total PFAS Replacement Cartridge
041668-001



Pharmaceutical Replacement Cartridge
041670-001



Outdoor Replacement Cartridge
041667-001



OASIS VersaFilter III Universal Retrofit Kit
041253-001



Total PFAS Universal Retrofit Kit
041253-005



Pharmaceutical Universal Retrofit Kit
041253-006



Outdoor Universal Retrofit Kit
041253-008



Industry-first Pharmaceutical and Outdoor Filter in the pressure market.



Total PFAS solution reducing the most extensive range of PFAS compounds on the pressure market.



Filters are compatible with bottle Fillers and drinking fountains, allowing you to upgrade your water quality without needing to invest in costly new, enhanced combo units.



Universal retrofit kit to easily add filtration to any bottle Filler or drinking fountain.



Industry-leading, one minute filter change with Tilt 'N Tether for bottle filling stations.

OASIS INTERNATIONAL
222 East Campus View Blvd.
Columbus, OH 43235
www.oasiscoolers.com
1-800-646-2747
info@oasiscoolers.com

OASIS, VersaFiller, VersaFilter, VersaCooler, are registered trademarks of LVD Acquisition, LLC dba OASIS International,

Elkay is registered trademarks owned or licensed by Elkay Sales Inc. and/or its parent Elkay Manufacturing Company

© 2025 LVD Acquisition.

AP0224-C-2508